



### SCHEDULE OF JOINERY

TYPE	SIZE	DESCRIPTION
D	0.91 x 2.14	C.W. PANNELED DOOR
D <sub>1</sub>	0.75 x 2.14	C.W. " "
D <sub>2</sub>	0.61 x 1.82	- D <sub>1</sub> -
W	1.22 x 1.22	C.W. GLAZED WINDOW
W <sub>1</sub>	0.91 x 1.22	- D <sub>0</sub> -
V	0.91 x 0.61	" VENTILATOR

### STATEMENT OF AREA

	SQ. FEET	SQ. MET.
AREA OF THE PLOT: 1200		111.48
GROUND FLOOR	515	47.84

### REFERENCE

- PROPOSED WORK
- PLOT OUT LINE
- EXIST. ROAD

SCALE 1:100 & 1:200

PROPOSED HOUSE AT  
S. N<sup>o</sup> 58/4A1, RAMAPURAM  
SAIDAPET TALUK,  
CHINGLEPUT DISTRICT  
FOR: S. PACHAI MUTHU

S.I.C. OWNER *S. Pachaimuthu*

R. Mohan Rao, D.O.S.  
LICENSED SURVEYOR  
Corporation of Madras  
REG. No: 14  
AMBATTUR TOWN SHI  
ALANDUR MUNICIPALITY  
Consulting Engineer  
Office: 15, Madley Road

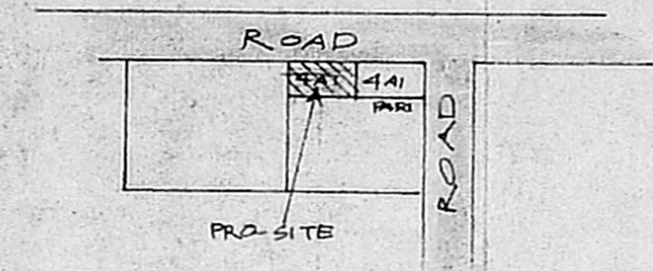
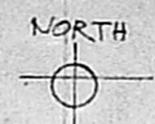

KEY PLAN NOT TO SCALE

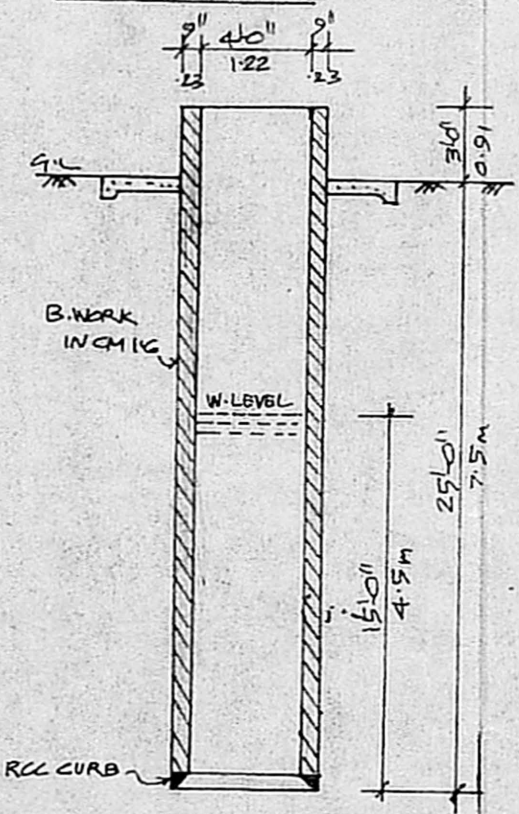

DETAIL OF WELL SCALE 1:100

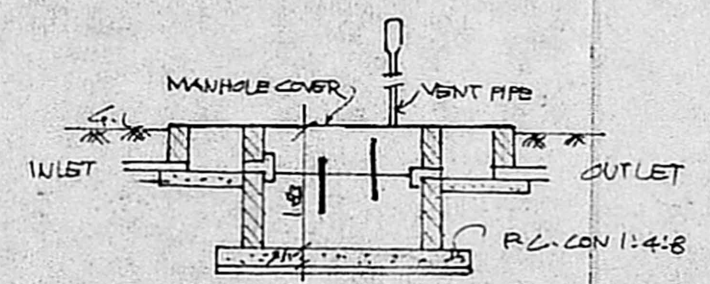

SECTION

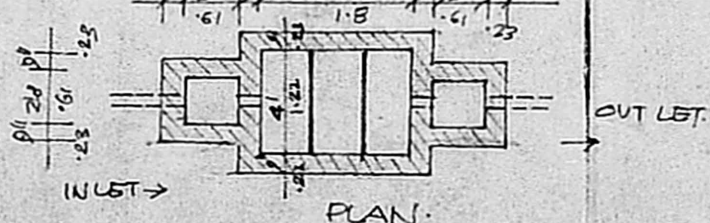

DETAIL OF SEPTIC TANK SCALE 1:100

110 MM THICK R.C.C. ROOF 1:2:4 WITH WEATHERING COURSE

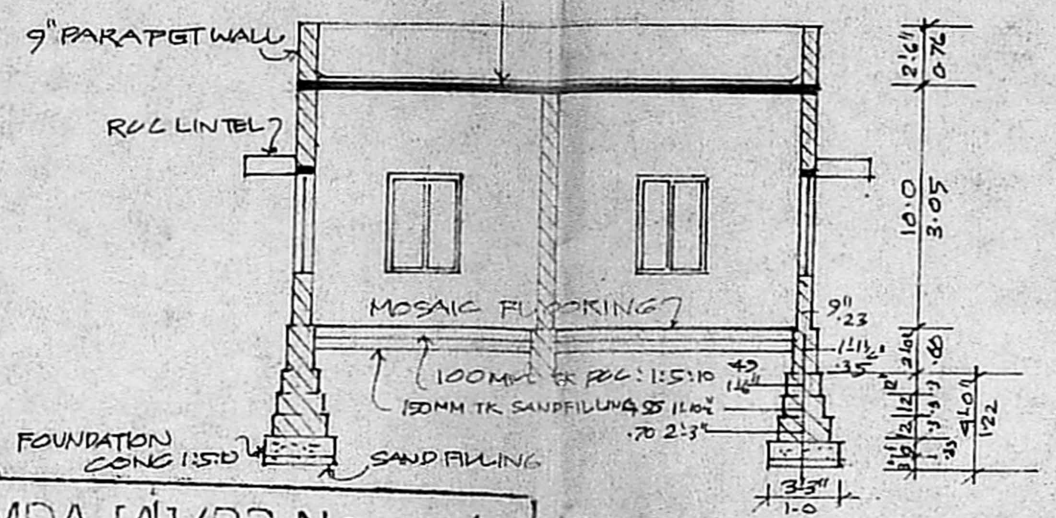

MMDA [A]/PP No. 1  
C No. A2/13974/92 SECTION X-X  
ANSL.

Stamp: 317  
Date: 09/07/92  
PART I  
PART II

A.R.

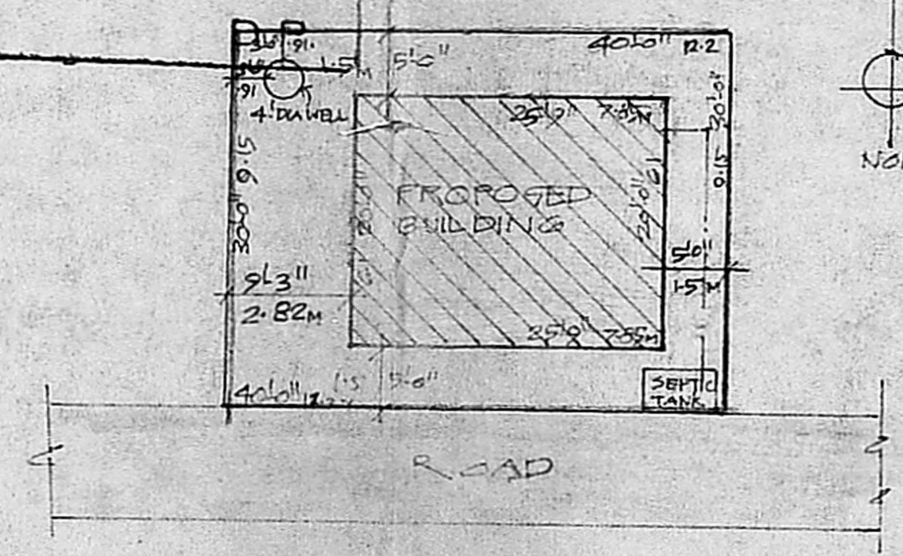

SITE PLAN SCALE 1:200

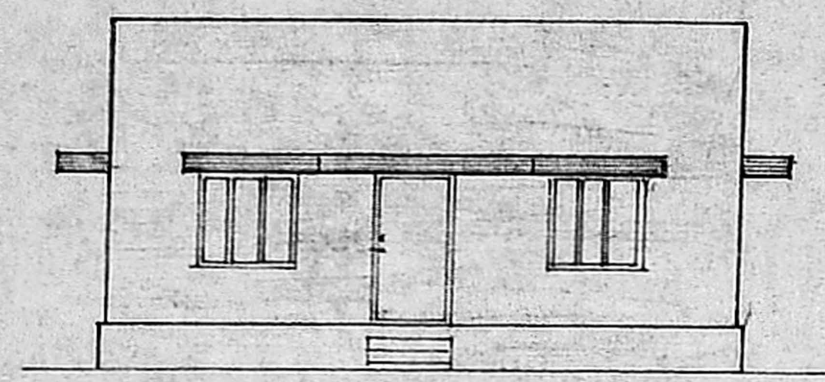

A/1795/92  
FRONT ELEVATION

Planning Permit No.

# APPROVED

SUBJECT TO THE CONDITIONS IN THIS OFFICE PERM.

FOR MEMBER SECRETARY  
MADRAS STATE DEVELOPMENT AUTHORITY  
MADRAS TOWN

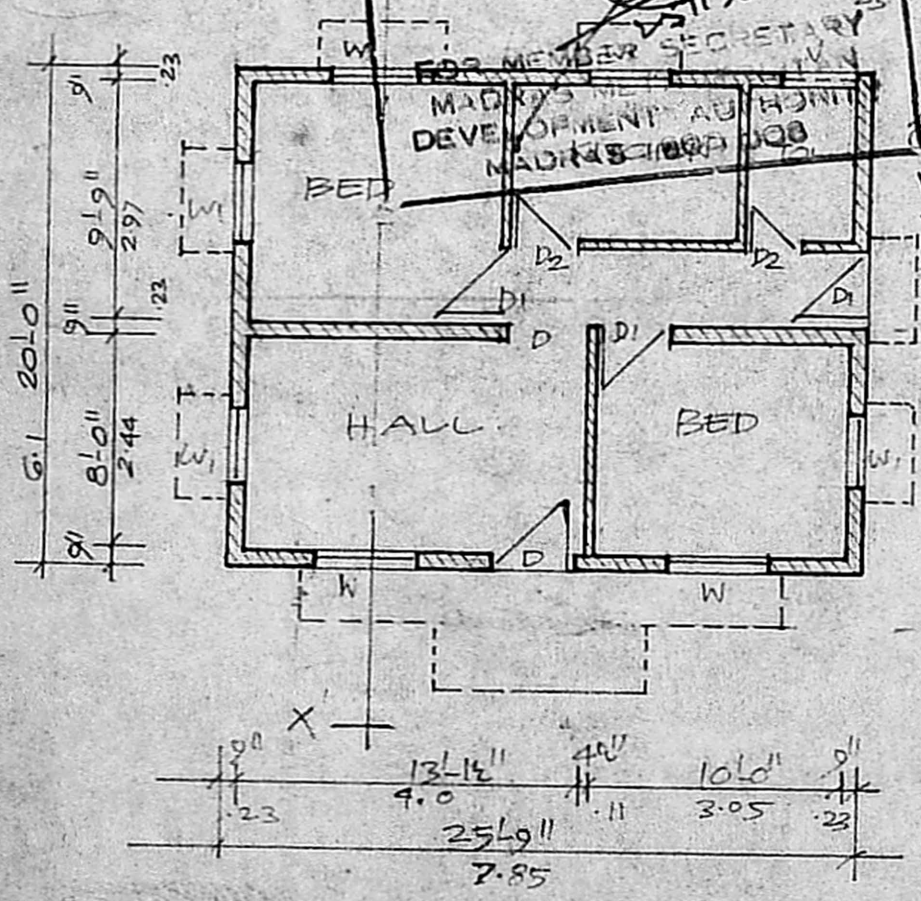

GROUND FLOOR PLAN SCALE 1:100